

Ashokan Farewell

Jay Ungar

D G Em

D Bm A7

A7 2 D D D7

A7 2 D D D7

G D Bm A

A7 D C G

D Bm A7 D

D Bm A7 D

Biscuits and Gravy

Mike and Dayle Black

Chord progression for measures 1-4: B_m F_{#m} B_m F_{#m} B_m F_{#m} B_m

Chord progression for measures 5-8: B_m F_{#m} B_m F_{#m} F_{#m} B_m

Chord progression for measures 9-12: G A G A D

Chord progression for measures 13-16: G B_m D F_{#m} B_m

Blackberry Blossom

trad

Chords for the first system: G D C G C G A D

Chords for the second system: G D C G C G D G

Chords for the third system: Em B7

Chords for the fourth system: Em G D7 G

The Blue Jig

Joel Mabus

Catharsis

Amy Cann

Celebrated Opera Reel

D A7 D A7

D A7 D A7

D G D A D G A D

D G D A D G A D

D A D A D G A7 D

D A D A D G A7 D

Chinese Breakdown

Cold Frosty Morning

Columbus Stockade Blues

Dancing Bear

Bob McQuillen

Em A⁷

Em B⁷ Em

Em Am

C B⁷ Em

Drunken Sailor

Em D

Em D Em

Em D

Em D Em

El Cumbanchero

R Hernandez

Evit Gabriel

Daniel Thonon

Chord diagrams for the guitar part:

- Em: E3 G3 B3
- C: C4 E4 G4
- D: D4 F#4 A4
- G: G3 B3 D4
- B: B2 D3 F#3
- A_m: A3 C4 E4
- B: B2 D3 F#3
- E_m: E3 G3 B3

Forked Deer

trad

D G A D A

5 D G A D G 1. A D 2. A D

10 A A D

14 A 1. D G A D 2. D G A D

Four Mile Post

A m G

5 A m G

9 A m G

13 A m G

Glass Island Reel

Ethan Hazzard-Watkins

Grasshopper Sittin' on a Sweet Potato Vine

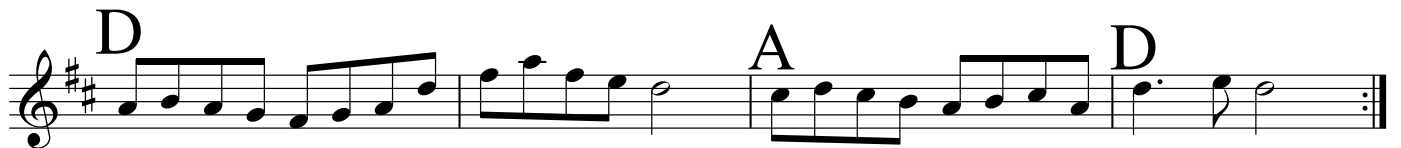

Hangman's Reel

Music for a Found Harmonium

Simon Jeffe

5

9

13

17

21

25

Some people think Gord wrote Harmonium, but that is not really true...he HAS been an inspiration to really beat the tune to death. This is not because it is the only real fiddle tune he knows.....

Hommage a Edmond Palizeau

Marcel Messervier

5

9

13

17

22

Hoo Doo Hoedown

Jay Ungar

Ichabod's Last Ride

J. Edmunds of Flapjack

Irish Washerwoman

John Ryan's Polka

D G D D G D A⁷

D G D D A⁷ D

D G D D D A⁷

D G D A⁷ D

John Stenson's # 2

A E

A D A E A

A F#m

D Bm E A

Joys of Quebec

Julia Delaney

Knock Knock

Bill Bosler

A

B

Kontny's Yard

David Cantieni

Liberty

5

5

10

10

14

14

D G

D G

D G A D D²

D G A D D²

D A

D A

D G A D¹ D²

D G A D D

La Maison de Glace

Rejean Brunet

System 2: Chords are D, F#m, G, D/A, A, G, A, F#. The melody includes a repeat sign with first and second endings. The first ending leads back to the start of the system, and the second ending leads to the final chord.

System 4: Chords are Bm, G, D, Bm, A, D, A, D. Similar to System 2, it includes a repeat sign with first and second endings.

© 1997, Rejean Brunet, SOCAN

March of St. Timothy

Judi Morningstar

G D⁷ Em Bm

C G ^{1.} Am D⁷ ^{2.} Am D⁷ G

D⁷ G

D⁷ G

D⁷ G

C G Em Am D⁷ G

Morrison's Jig

trad

Mouth of the Tobique

The Reel of Mullinavat

trad

D Em Bm

Em Bm

Em G D Em

Em G D Em

Em D Em D Em

Em D Em D Em

Em D Em D Em

Em D Em D Em

Nail That Catfish to a Tree

Steve Rosen

G C G D⁷

G C G D⁷ G

C D⁷

C D⁷ G

New Rigged Ship

Am G D

Am G D

A E A E A E A

A E A E A E A

Am G Am Am G Am

Am G Am Am G Am

The Old Dog

Mike & Dayle Black

04/21/2006

www.threebeansalad.net

Old Grey Cat

trad

Old Joe Clark

D A⁷

D C D

D C

D C D

Utpick Waltz

Frankie Rodgers

Over the Waterfall

D A⁷ D D A⁷ D

D A⁷ D C ^{1.}G ^{2.}G

D G D D A⁷ D

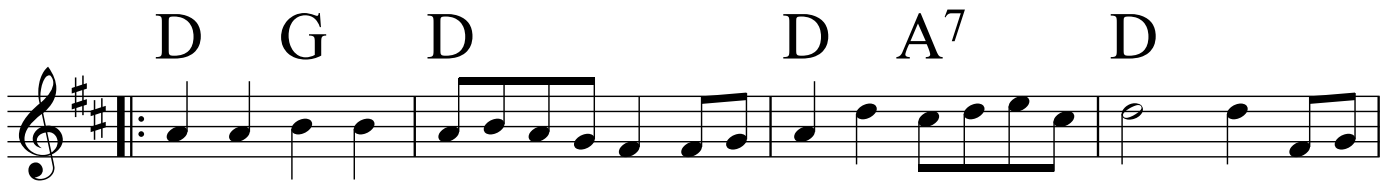

D G D D A⁷ ^{1.}D ^{2.}D

Pays de Haut

The Pirate's Dance

© 1989 Murty Simon

Em D

Em D

Em D

Em D

Em C7

Am7

B7

1 B7 Em 2 B7 Em

Ragtime Annie

D A⁷

A⁷ 1. D 2. D

D G

A⁷ 1. D 2. D

G C D G

G C D 1. G 2. G

Red Apple Rag

Redwing

Music by Kerry Mills
Lyrics by Thurland Chattaway
1907

Chords: G C G

Chords: C G A⁷ D Am D G

Chords: C G

Chords: D G D G

Reel Béatrice

A *A m*

B *D m A m E A m*

C *C G C G*

Reel de Montebello

Richard Forest

A m FM7 G E m7

5 *A m FM7 G E m7 E m7 A m E m7 A m*

10 *A m G G D m G A m A m*

15 *G G A m A m A m*

The Road to Lisdoonvarna

Saint Anne's Reel

Smash the Windows

D G D A

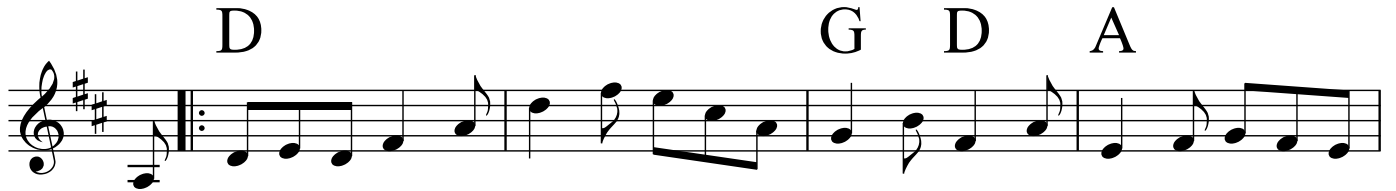

D G A⁷ D

1. 2.

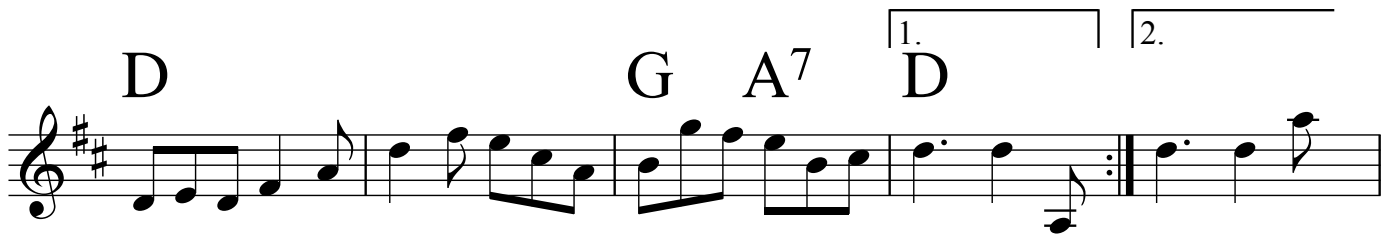

D A⁷

D A D G D A D

1. 2.

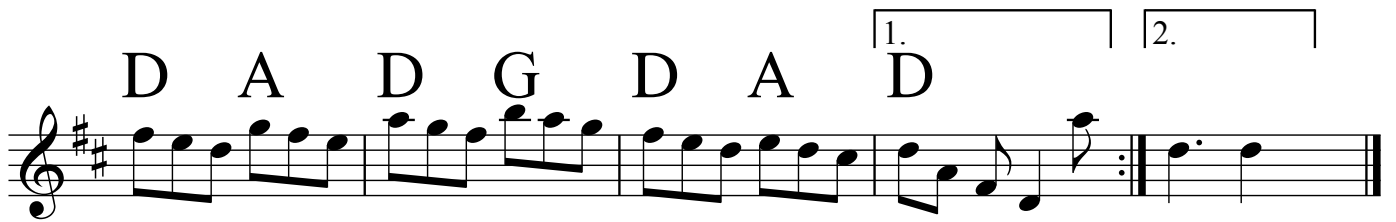

Snake River Reel

Soldier's Joy

Chords and markings:

- Staff 1: D, A⁷
- Staff 2: D, D, A⁷, 1. D, 2. D
- Staff 3: D, A⁷, D, A⁷
- Staff 4: D, G, Em, D, A⁷, 1. D, 2. D

Sourgrass & Granite

Brian Pickell

D A D G

5 D 1. Em A 2. Em A7 D

11 B m A G D G

16 D 1. E 9 A D 2. E 9 A 7 D

Schottische du Stockfish

Daniel Thonon

Am G AmAm G AmAm G AmAm G Am

Am G AmAm G AmAm G AmAm G Am

Am F G Am G Am F G Am

Am F G Am G Am F G Am

Swallowtail Jig

Tamlin

Tater Patch

by Charlie Lowe

Rhythm: reel

Notes: Play "B" part 3 times

The Unreal Reel

David Harvey

Up Downey

Walker Street

Whiskey Before Breakfast (aka The Theme Song)

Chords: D, G, D, A, D, G, D, A, D, G, D, A, A¹, D, A², D, D, A, G, D, G, D, A¹, D, A², D.

Wizard's Walk

Jay Ungar

Em Em B7 Em

5 Am Am E7 Am

9 B7 C B7 C

13 B7 C B7 C B7

17 Em B7 D A

21 C Em Edim B sus4 B

The Zipper

James Shultz

- System 1: Am (guitar and bass)
- System 2: F (guitar and bass), G (guitar and bass)
- System 3: C (guitar and bass), G (guitar and bass)
- System 4: Dm (guitar and bass), F(Dm) (guitar and bass), G (guitar and bass)