

2017 Squirrels' Nest Evert Homework

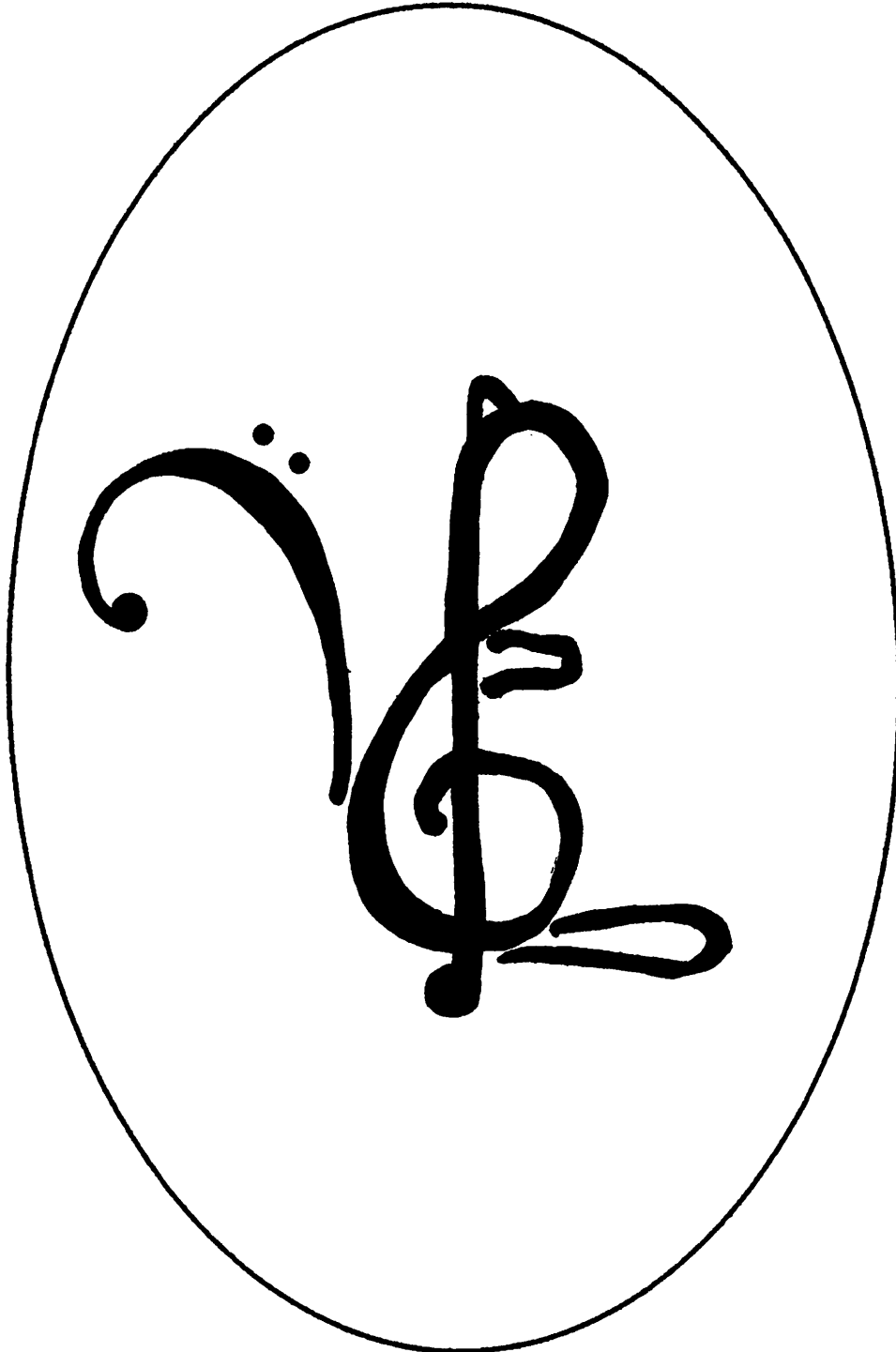

Artwork by Liesl Mom

Includes "After Midnight" Tunes

Rev. 2017-06-08

www.squirrelsnestlive.com/homework.php

Tune Tips for 2017 Homework!

Our homework is often referred to as “*Before Midnight*” or “*After Midnight*”. In addition to referring to *when* these tunes are often played, we use this designation to suggest which tunes are fairly straight forward, and which may be more challenging. Advanced players will love the “*After Midnight*” set. Beginner & intermediate players may prefer to first focus their attention on the “*Before Midnight*” tunes. All are great tunes!

Before Midnight

Bill Cheatham
Come Dance and Sing
Dull Chisel
Folding Down the Sheets
Four Posts of the Bed
Jaybird
Hungry as a Bear
Keg 'O Nails
Miss McLeod's Reel
O'Donnell Abu
Son of a Bear
Too Young to Marry
West Fork Gals

After Midnight*

Blue Shift Shuffle
Eoin Bear's Reel
Harmony in the Chaos
Highlight Reel
Lovely Miss Gunning
Miss Drummond of Perth's Favourite Scots Measure
Passing Train Juniper Jig
Ridiculous Sister 2
Tune for Sharon

Notes to Help Learn Some of the Trickier Individual Tunes

Blue Shift Shuffle* - *General*: Lots of accidentals and chromatic runs. Form is unusual ABACAB.

Fiddle: Note same-finger tri-tones; multiple fingering options (1-1 or 1-2)

Eoin Bear's Reel* - *Dulcimer*: High A# can be subbed with F# if needed

Four Posts of the Bed - *General*: Note B part does NOT repeat

Harmony in the Chaos* - *General*: Two parts, but B part doesn't repeat; second to last measure is very confusing due to notation/slides; remember that Fb equals E

Dulcimer: High Bb missing on many dulcimers (possible sub: G); slides don't work, so in second to last measure of B part, play F# and B natural instead of Fb and Bb

Fiddle: lots of slides on most accidentals; you can always leave out slides and play as notated. Second to last measure, if not playing slides, do the same thing as the dulcimers. If playing slides, slide F to F# and Bb to B.

Lovely Miss Gunning* - *General*: 4 Parts, A/B parts crooked with extra measure (A 2nd ending; B 1st ending)

Dulcimer: If no D#, sub with F#

Passing Train Juniper Jig* - *Dulcimer*: some may not have all high notes, if so, play down an octave

Fiddle: Third position needed in B part

Highlight Reel* - *General*: Tricky rhythm in endings; unusual chords; fast chord changes

Dulcimer: Key is a bit awkward due to F#m in low A box (some won't have this, so play up an octave if needed)

Ridiculous Sister 2* - *General*: Challenging Key; unusual Chords; unusual syncopated rhythms

Dulcimer: Gm key is challenging

Fiddle: Bb/C# hand position in A part (low 1/high 2 on A string)

Son of a Bear - *General*: 12 measure A part

Dulcimer: Smaller dulcimers may not have high C# and D, so play in lower octave

Fiddle: Third position in A part

Tune for Sharon* - *General*: Unusual key of F

Dulcimer: Most dulcimers don't have low Bb, so sub D

Fiddle: If you can't do the stutter, leave out triplets and play eighth notes

We're always happy to help! Email lekaiser@comcast.net and Lynne Ellen will direct your question to a mentor for your instrument.

www.squirrelsnestlive.com/homework.php

Bill Cheatham

A D

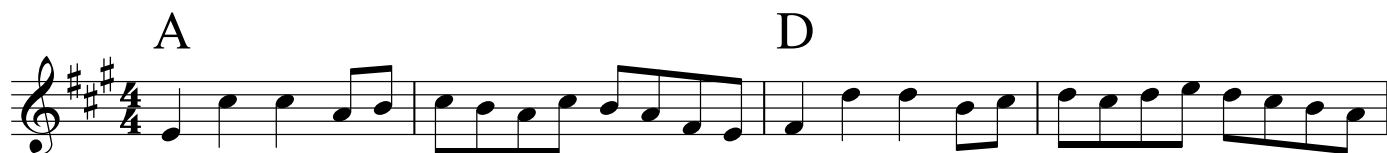

A D ^{1.}E A ^{2.}E A

A D E A A D A E

A D E A A D ^{1.}E A ^{2.}E A

Blue Shift Shuffle

Michael Humann

Swing it!

Em C D Em G F#°

Em C D G F#° 1. G C

2. G Am B Em C Em Em B

F#° Am Em C Em Em F#°

1. Am 2. Em Em Gm 3 3

Em Gm 3 3 Em 3 D

G Em Bb Fm 1. Gm F#m 2. Gm D7

Play ABACAB.

Come Dance and Sing

D A D Em A

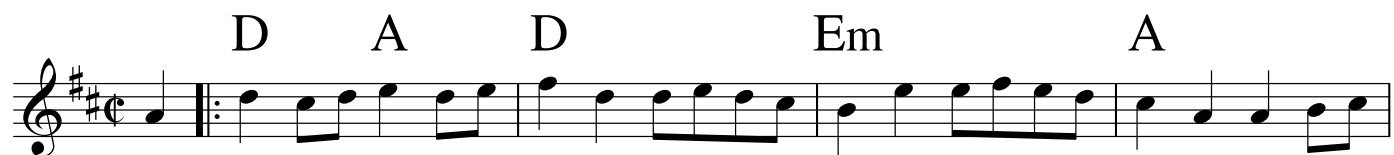

D A D Em A D

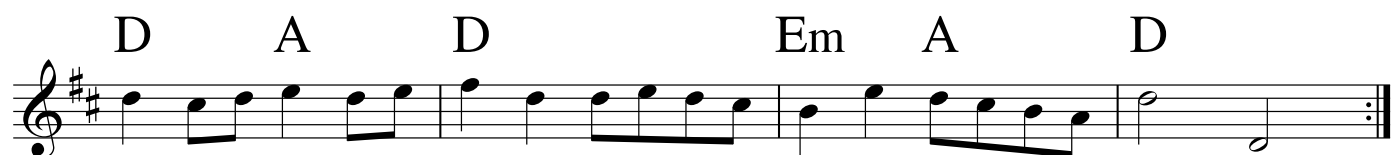

D A

D A

Dull Chisel

Gary Harrison

Chord progression: D, A, E, A, D, A, E, A, A, A, E, A, A, A, E, A.

Eoin Bear's Reel

Bm F#

Bm F#

Bm F#m Em G F#7

Bm F#m Em G A7

D A7 G D Em D A

D A7 G D Em A A D A D

Folding Down the Sheets

D A G D G D Em A

D A G D G D ^{1.} A D ^{2.} A D

A D A D

A A G ^{1.} A D ^{2.} A D

The Four Posts of the Bed

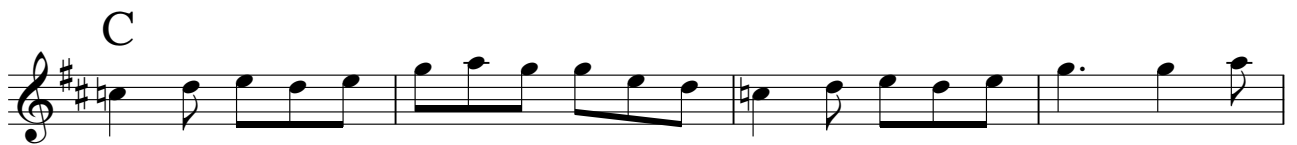

Harmony in the Chaos

Bruce Thomson

5

9

13

17

21

25

29

Highlight Reel

End on AA

Greg and Kelly Kaiser

A Bm C#m D E

A Bm C#m D C#m D E C#m E A

F#m F#m A E

F#m D A E

Hungry as a Bear

Daniel Lapp

D A

5 D G A 1. D 2. D

10 D A Bm F#

14 D G D G 1. A D 2. A D

Jaybird

Keg O'Nails

© 2017 Jim McKinney

Lovely Miss Gunning

The Here & Now

A E A E A A D A E A A D A A E A A A E A A D A A D A

Miss Drummond of Perth's Favourite Scots Measure

Gm F
 Gm Gm Cm ^{1.} D Gm ^{2.} D Gm
 Gm F
 Gm F Eb F ^{1.} D G ^{2.} D Gm
 Gm F
 Eb F ^{1.} D Gm ^{2.} D Gm
 Gm F
 Gm F Eb D Gm Bb ^{1.} D Gm ^{2.} D G

Miss McLeod's Reel

O'Donnell Abu

Beth Patterson

Passing Train Juniper Jig

Heidi-Jane Schwabe

A D A E A D A E A

A D A E

A D A E 1. A 2. A

D A

1. E A

2. E A

A D A E

A D A E A

Ridiculous Sister 2

Red Dog Green Dog

Gm D7 Gm D7 Gm D7 F Gm

Gm D7 Gm D7 Gm D7 Gm

Gm Cm Gm F Gm F

Gm Cm Gm F Gm F Gm Gm F Gm

Son of a Bear

Louis Beaudoin

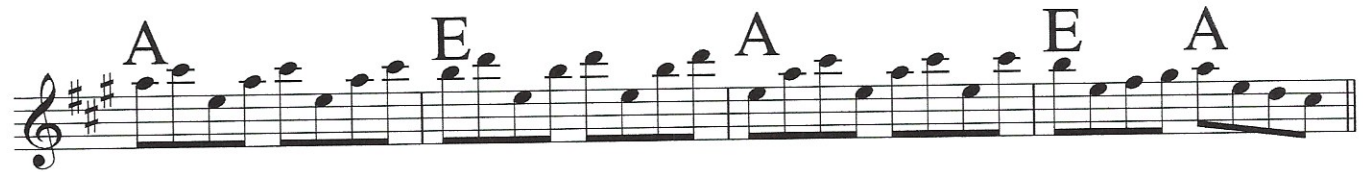

Too Young to Marry

Tune for Sharon

Solas

1 F B \flat F C

1. 2. 3.

5 F B \flat F C F C F

1. 2. 3.

10 F B \flat F C

3 3

14 F B \flat Dm Gm C C F C F

1. 2. 3.

West Fork Gals

D G A D

D G A D

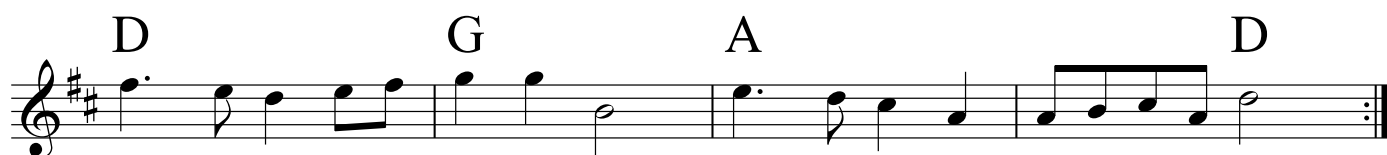

D G

A D A D

